Centro | motor del cambio
GOBIERNO MUNICIPAL 2013-2015
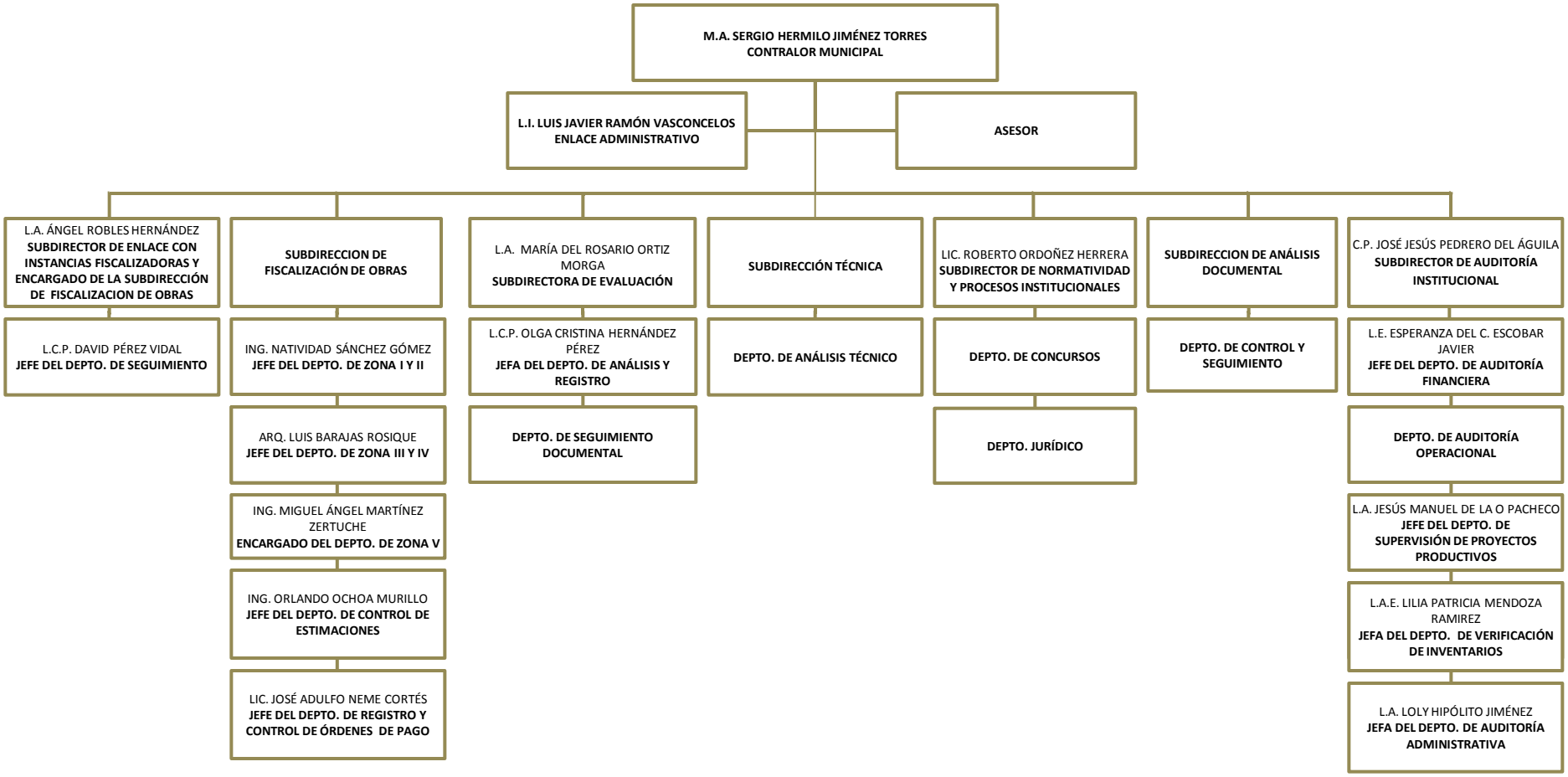
ORGANIGRAMA