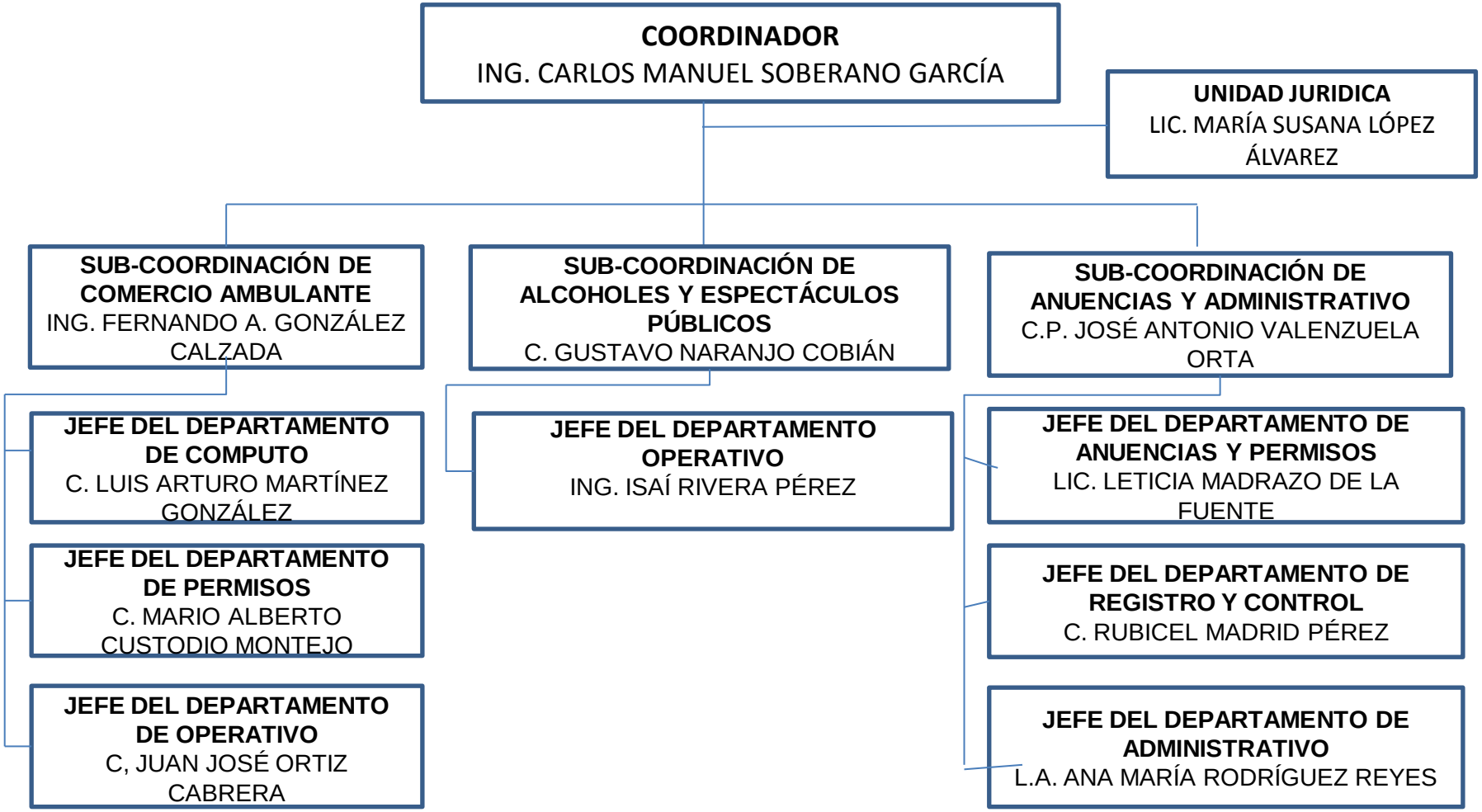COORDINACIÓN DE FISCALIZACIÓN Y NORMATIVIDAD