DIRECCIÓN DE ATENCIÓN CIUDADANA
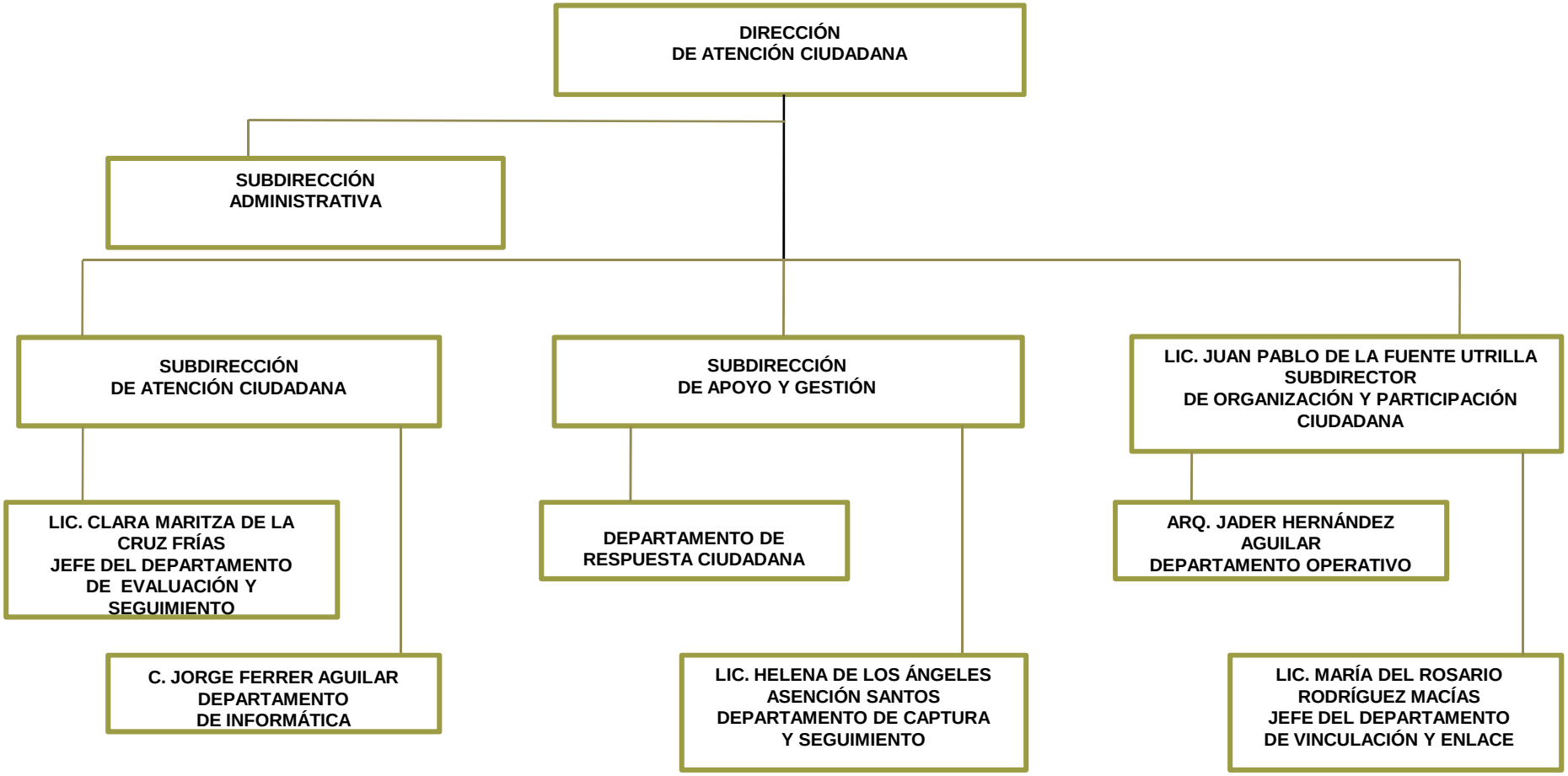
ORGANIGRAMA