COORDINACIÓN DE FISCALIZACIÓN Y NORMATIVIDAD
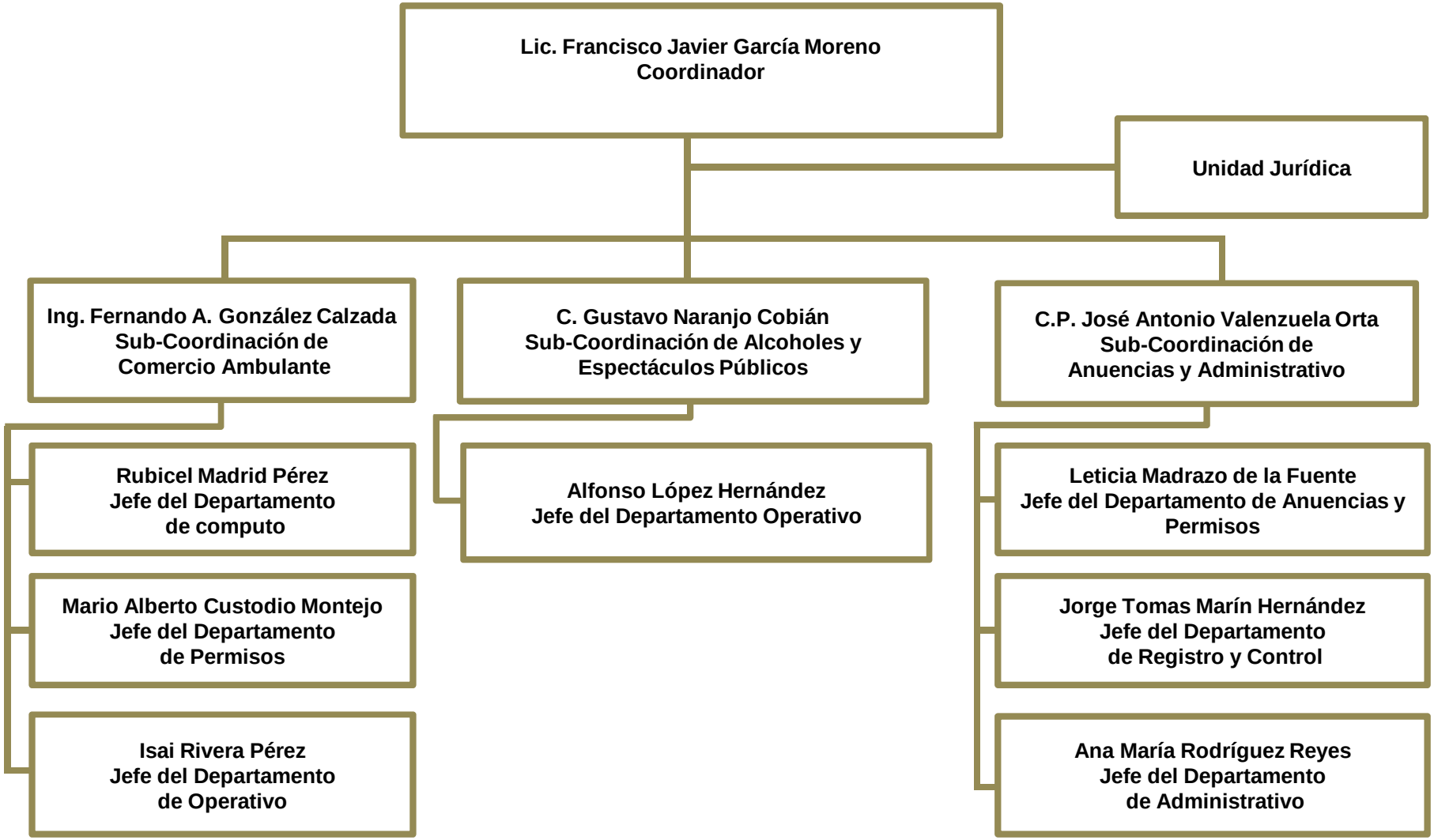
ORGANIGRAMA