INSTITUTO DE PLANEACIÓN Y DESARROLLO URBANO (IMPLAN)
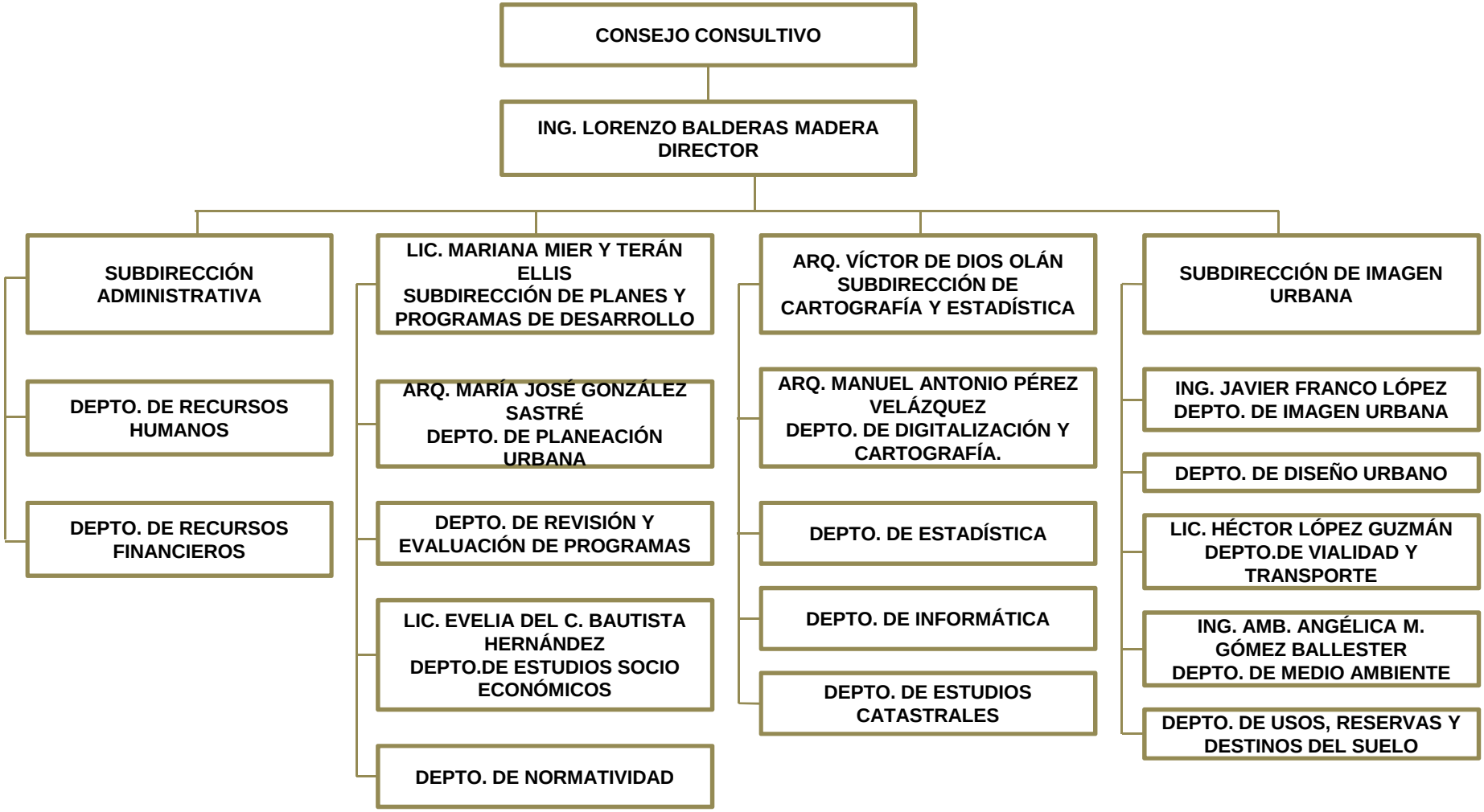
ORGANIGRAMA