DIRECCIÓN DE ASUNTOS JURÍDICOS
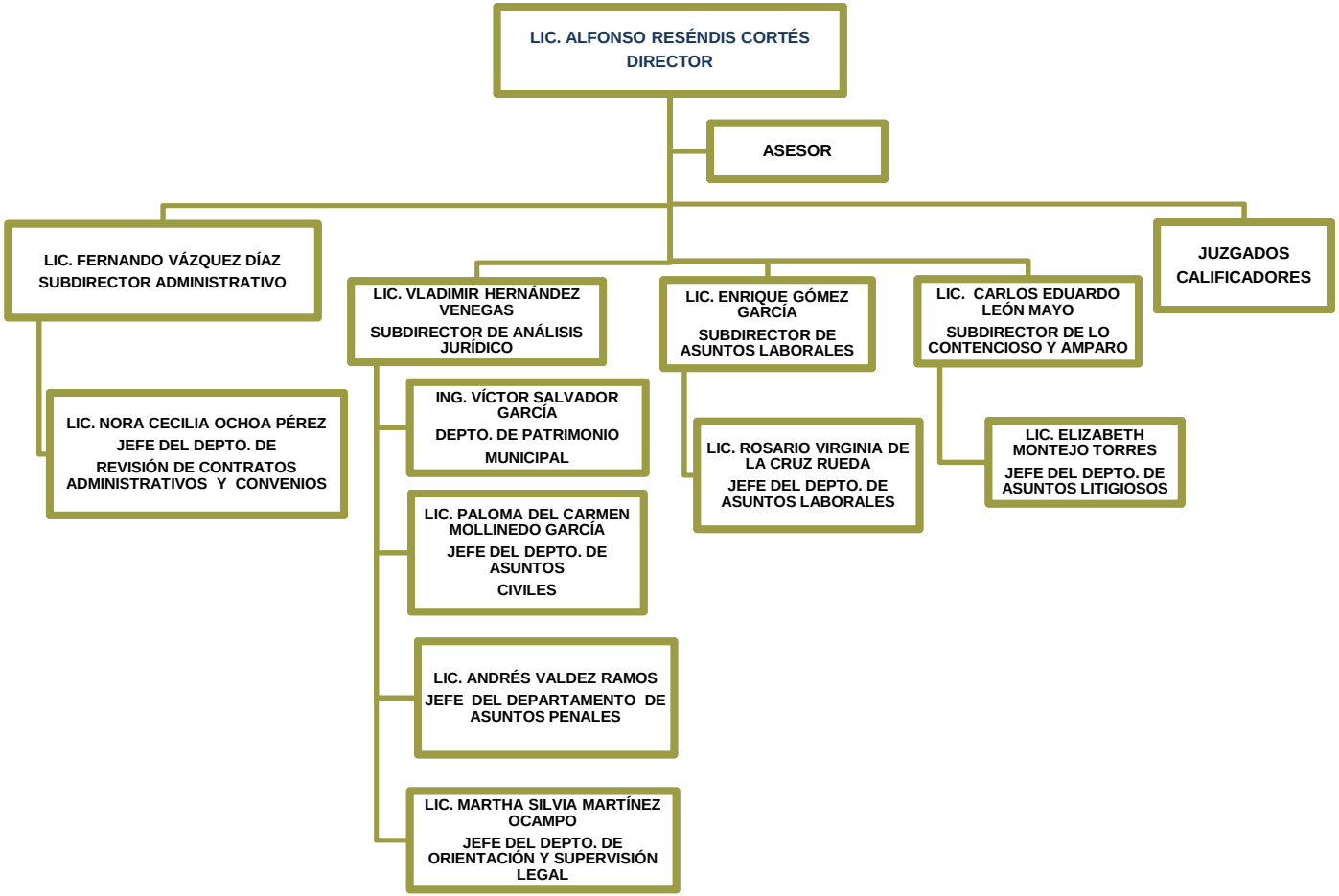
ORGANIGRAMA