DIRECCIÓN DE ASUNTOS JURÍDICOS

Centro
GOBIERNO MUNICIPAL 2013-2015
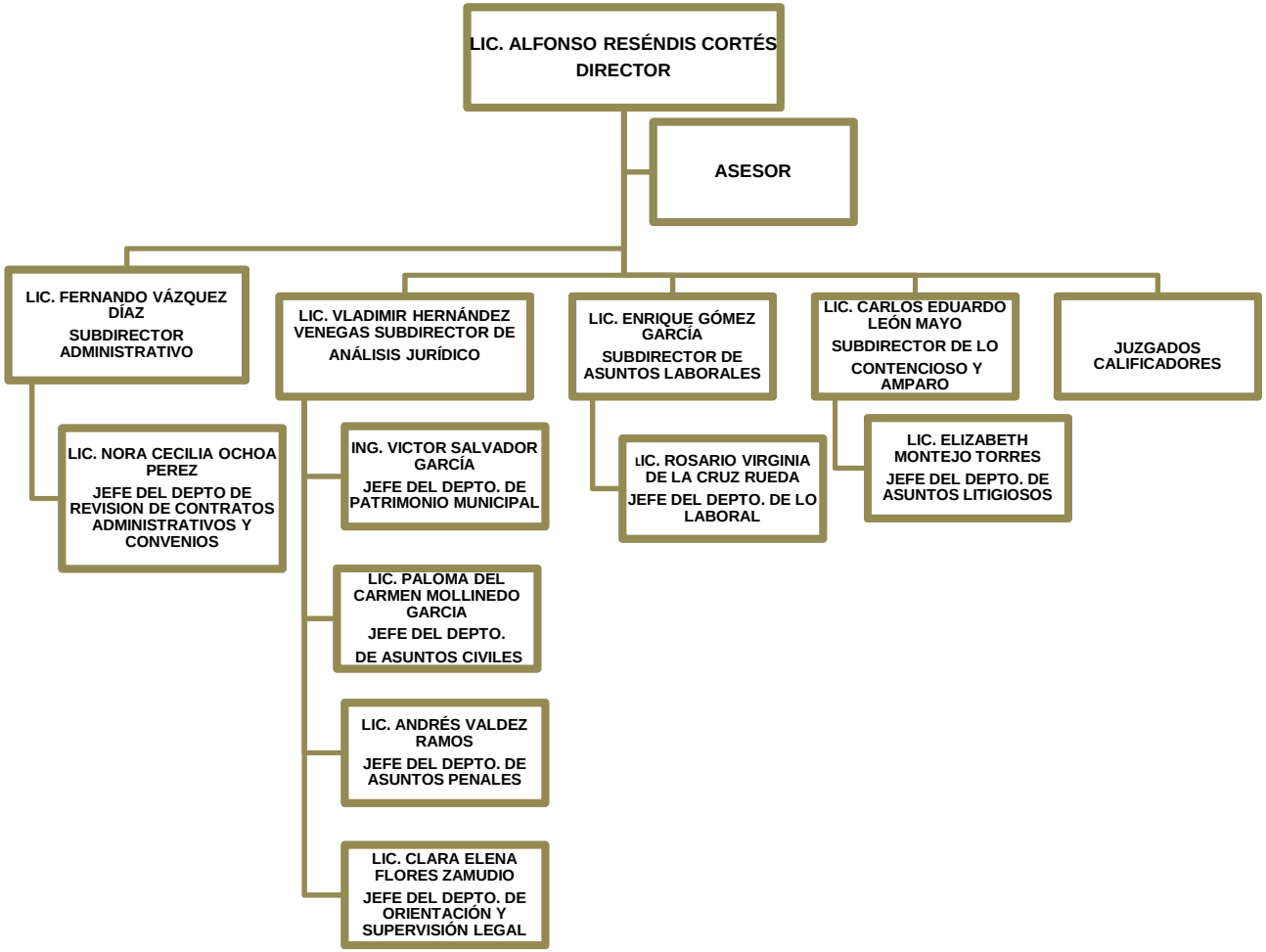
ORGANIGRAMA