# ESTRUCTURA ORGANICA
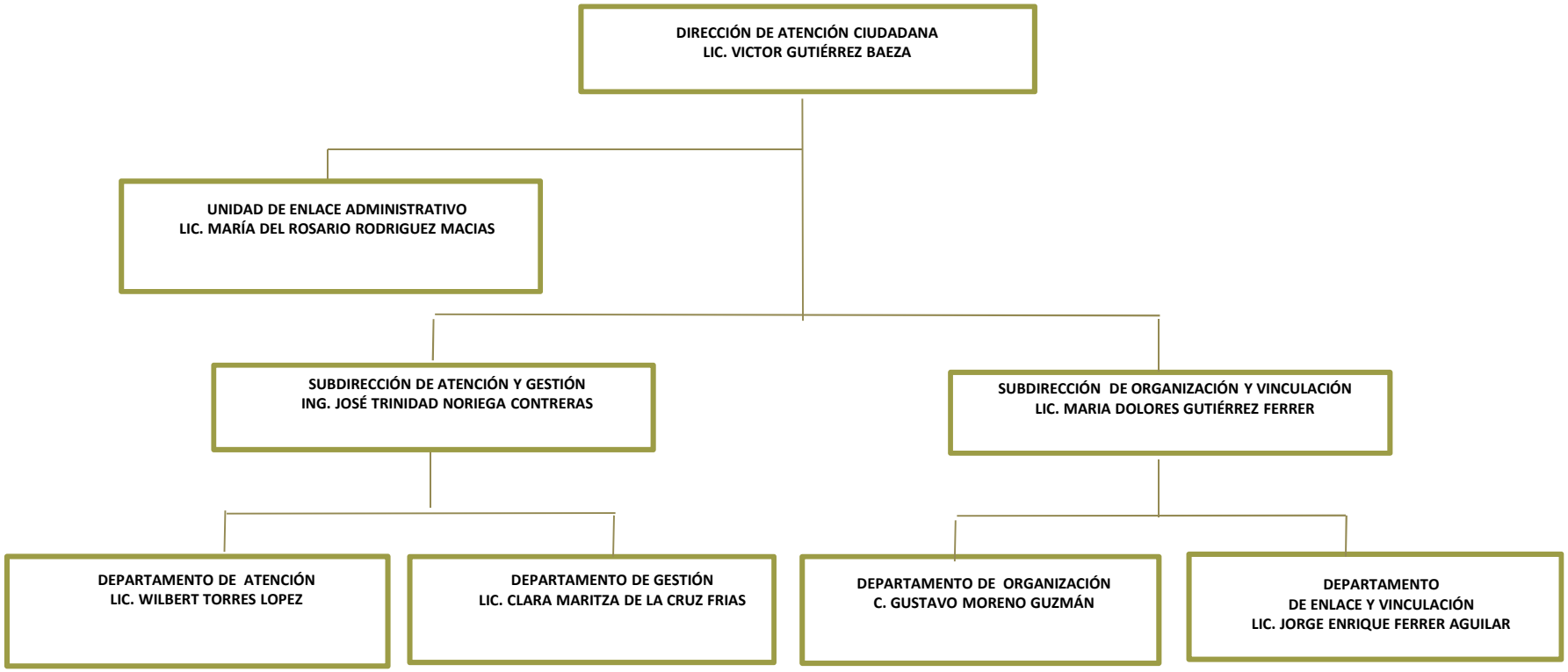
## TERCER TRIMESTRE
## (JULIO-SEPTIEMBRE-2016)