Centro somos todos
H. Ayuntamiento 2016-2018
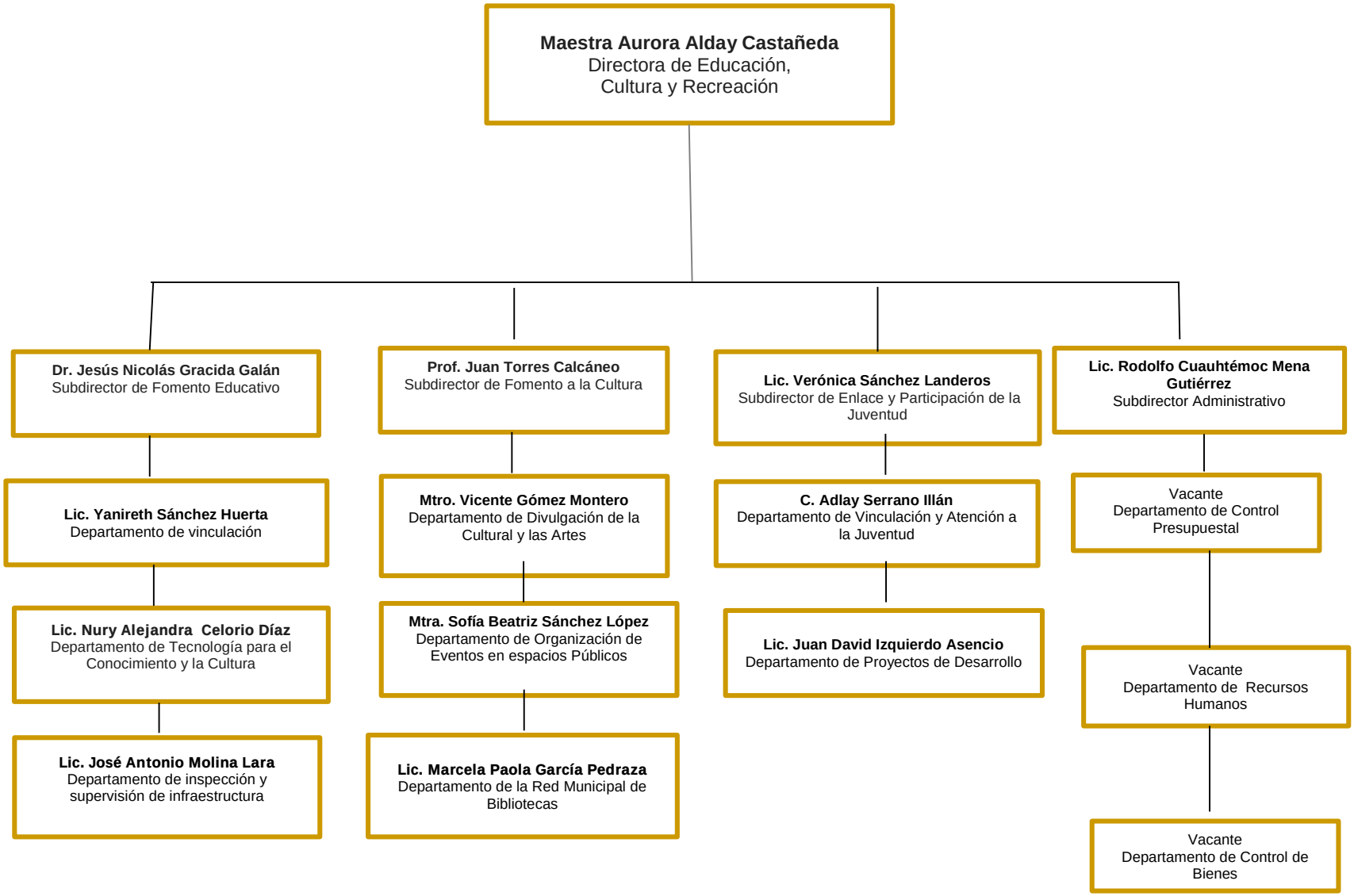
Primer Trimestre 2017