# ORGANIGRAMA
## Primer Trimestre 2017

## DIRECCION DE FINANZAS

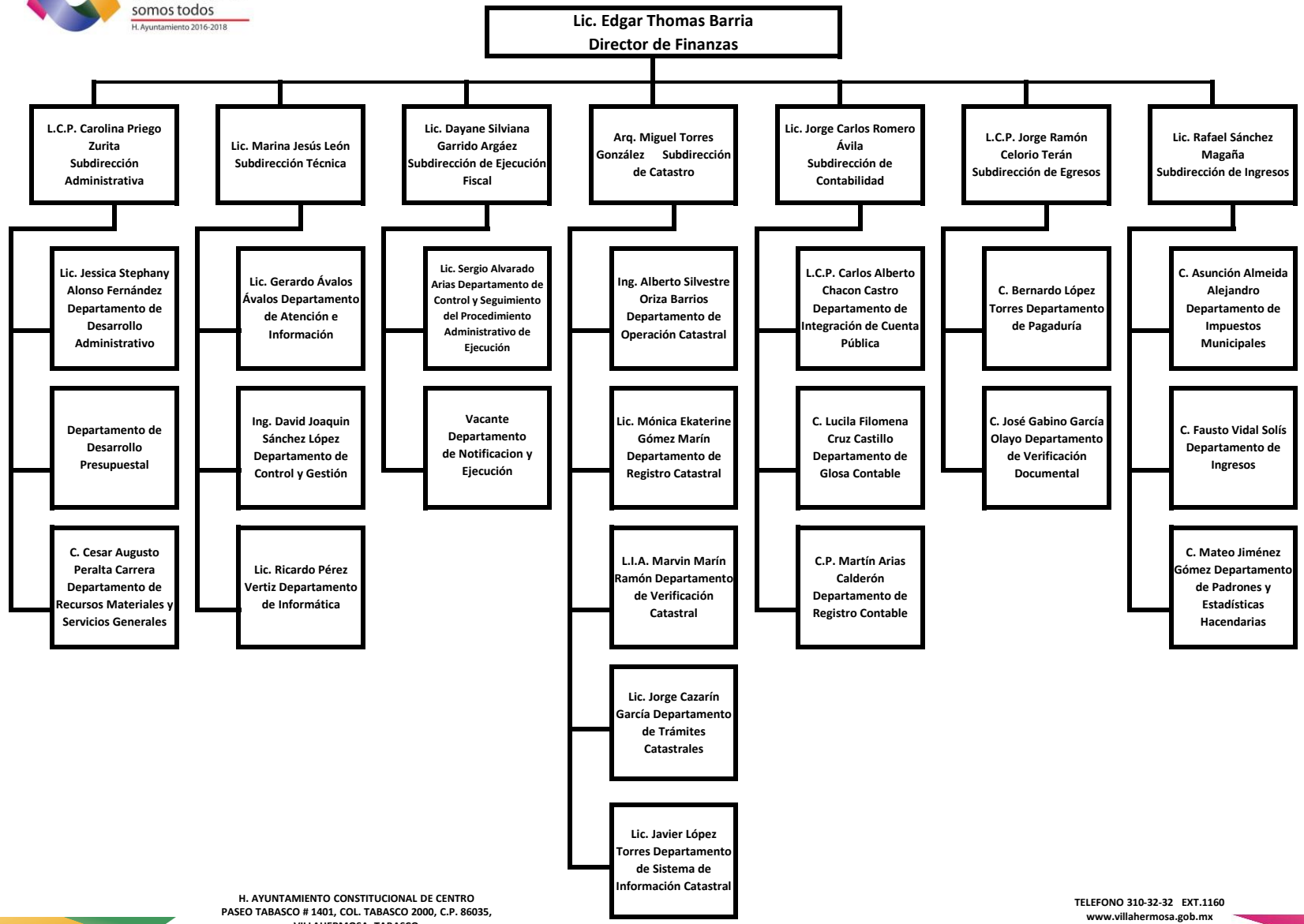


H. AYUNTAMIENTO CONSTITUCIONAL DE CENTRO
PASEO TABASCO # 1401, COL. TABASCO 2000, C.P. 86035,
VILLAHERMOSA, TABASCO

TELEFONO 310-32-32 EXT.1160
www.villahermosa.gob.mx