LIMITE URBANO DEL POBLADO DOS MONTES

LIC. JESÚS ALÍ DE LA TORRE

PRESIDENTE MUNICIPAL DE CENTRO 2010-2012

NORTE

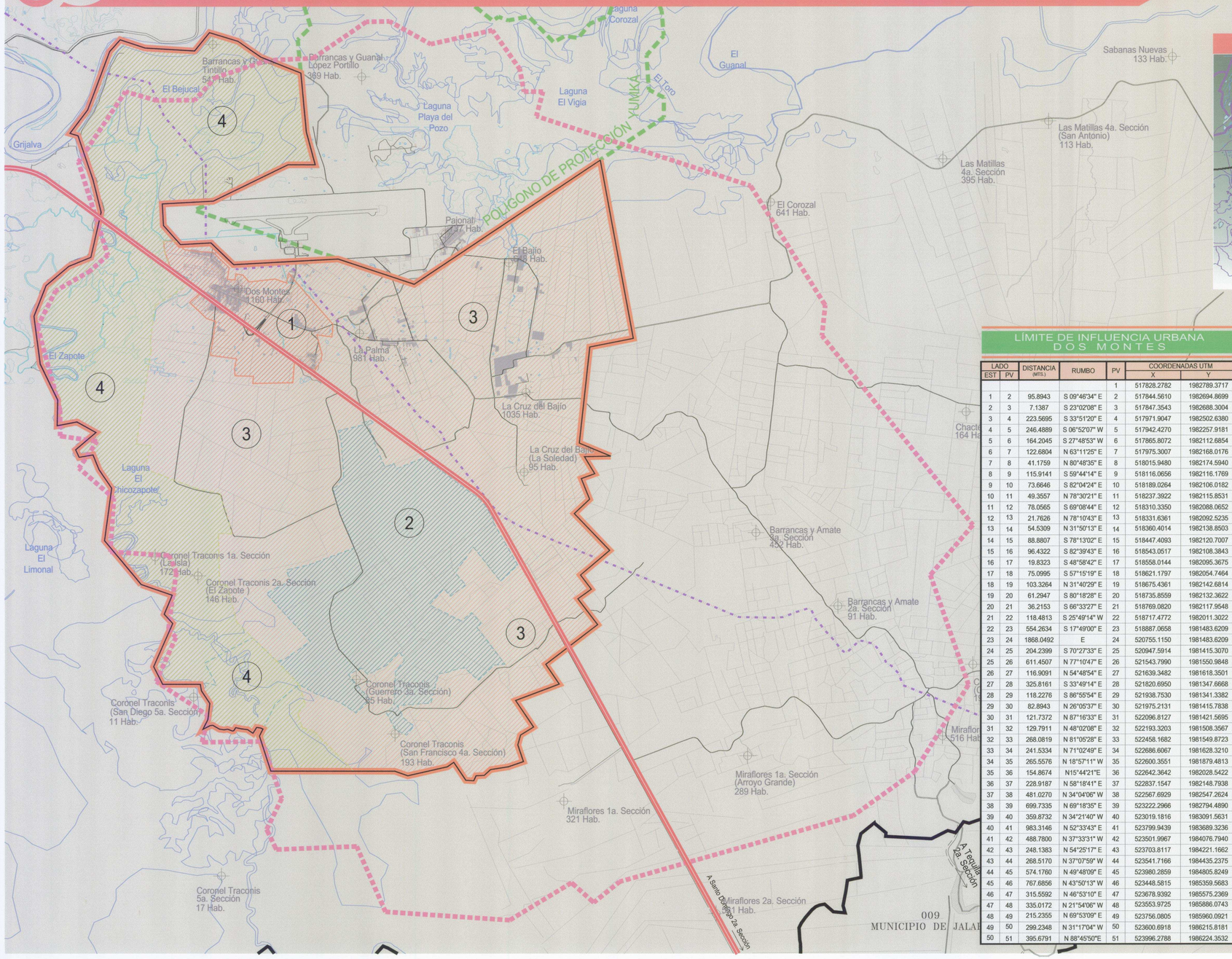

LOCALIZACION

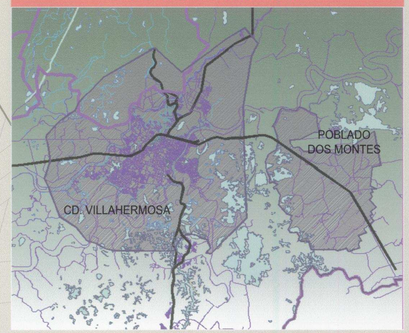

LÍMITE DE INFLUENCIA URBANA DOS MONTES

LADO EST	LADO PV	DISTANCIA (MTS.)	RUMBO	PV	COORDENADAS UTM X	COORDENADAS UTM Y
				1	517828.2782	1982789.3717
1	2	95.8943	S 09°46'34" E	2	517844.5610	1982694.8699
2	3	7.1387	S 23°02'08" E	3	517847.3543	1982688.3004
3	4	223.5695	S 33°51'20" E	4	517971.9047	1982502.6380
4	5	246.4889	S 06°52'07" W	5	517942.4270	1982257.9181
5	6	164.2045	S 27°48'53" W	6	517865.8072	1982112.6854
6	7	122.6804	N 63°11'25" E	7	517975.3007	1982168.0176
7	8	41.1759	N 80°48'35" E	8	518015.9480	1982174.5940
8	9	115.9141	S 59°44'14" E	9	518116.0656	1982116.1769
9	10	73.6646	S 82°04'24" E	10	518189.0264	1982106.0182
10	11	49.3557	N 78°30'21" E	11	518237.3922	1982115.8531
11	12	78.0565	S 69°08'44" E	12	518310.3350	1982088.0652
12	13	21.7626	N 78°10'43" E	13	518331.6361	1982092.5235
13	14	54.5309	N 31°50'13" E	14	518360.4014	1982138.8503
14	15	88.8807	S 78°13'02" E	15	518447.4093	1982120.7007
15	16	96.4322	S 82°39'43" E	16	518543.0517	1982108.3843
16	17	19.8323	S 48°58'42" E	17	518558.0144	1982095.3675
17	18	75.0995	S 57°15'19" E	18	518621.1797	1982054.7464
18	19	103.3264	N 31°40'29" E	19	518675.4361	1982142.6814
19	20	61.2947	S 80°18'28" E	20	518735.8559	1982132.3622
20	21	36.2153	S 66°33'27" E	21	518769.0820	1982117.9548
21	22	118.4813	S 25°49'14" W	22	518717.4772	1982011.3022
22	23	554.2634	S 17°49'00" E	23	518887.0658	1981483.6209
23	24	1868.0492	E	24	520755.1150	1981483.6209
24	25	204.2399	S 70°27'33" E	25	520947.5914	1981415.3070
25	26	611.4507	N 77°10'47" E	26	521543.7990	1981550.9848
26	27	116.9091	N 54°48'54" E	27	521639.3482	1981618.3501
27	28	325.8161	S 33°49'14" E	28	521820.6950	1981347.6668
28	29	118.2276	S 86°55'54" E	29	521938.7530	1981341.3382
29	30	82.8943	N 26°05'37" E	30	521975.2131	1981415.7838
30	31	121.7372	N 87°16'33" E	31	522096.8127	1981421.5695
31	32	129.7911	N 48°02'08" E	32	522193.3203	1981508.3567
32	33	268.0819	N 81°05'28" E	33	522458.1682	1981549.8723
33	34	241.5334	N 71°02'49" E	34	522686.6067	1981628.3210
34	35	265.5576	N 18°57'11" W	35	522600.3551	1981879.4813
35	36	154.8674	N15°44'21"E	36	522642.3642	1982028.5422
36	37	228.9187	N 58°18'41" E	37	522837.1547	1982148.7938
37	38	481.0270	N 34°04'06" W	38	522567.6929	1982547.2624
38	39	699.7335	N 69°18'35" E	39	523222.2966	1982794.4890
39	40	359.8732	N 34°21'40" W	40	523019.1816	1983091.5631
40	41	983.3146	N 52°33'43" E	41	523799.9439	1983689.3236
41	42	488.7800	N 37°33'31" W	42	523501.9967	1984076.7940
42	43	248.1383	N 54°25'17" E	43	523703.8117	1984221.1662
43	44	268.5170	N 37°07'59" W	44	523541.7166	1984435.2375
44	45	574.1760	N 49°48'09" E	45	523980.2859	1984805.8249
45	46	767.6856	N 43°50'13" W	46	523448.5815	1985359.5683
46	47	315.5592	N 46°53'10" E	47	523678.9392	1985575.2369
47	48	335.0172	N 21°54'06" W	48	523553.9725	1985886.0743
48	49	215.2355	N 69°53'09" E	49	523756.0805	1985960.0921
49	50	299.2348	N 31°17'04" W	50	523600.6918	1986215.8181
50	51	395.6791	N 88°45'50"E	51	523996.2788	1986224.3532
51	52	511.0538	N 67°27'44" W	52	523524.2554	1986420.2355
52	53	1453.8781	N 06°08'24" E	53	523679.7612	1987865.7733
53	54	667.1499	N 78°49'24" E	54	524334.2581	1987995.0898
54	55	2727.4852	N 10°30'13" W	55	523837.0491	1990676.8726
55	56	3359.61	S 56°15'29" W	56	521043.3708	1988810.7694
56	57	1205.1822	N 71°37'54" W	57	519899.5926	1989190.5530
57	58	1572.8354	S 86°53'50" W	58	518329.0630	1989105.4186
58	59	471.8827	N 46°17'38" W	59	517987.9423	1989431.4706
59	60	459.1853	S 86°52'41" W	60	517529.4384	1989406.4634
60	61	383.1929	N 41°51'37" W	61	517273.7276	1989691.8557
61	62	326.1282	N 03°09'19" W	62	517255.7768	1990017.4895
62	63	767.4776	N 86°53'46" E	63	518022.1286	1990059.0449
63	64	1249.0047	N 63°59'44" E	64	519144.6836	1990606.6607
64	65	410.2093	E	65	519554.8929	1990606.6607
65	66	512.1925	N 15°08'46" W	66	519421.0657	1991101.0608
66	67	889.8521	N 05°24'05" W	67	519337.3004	1991986.9616
67	68	646.2672	N 68°17'43" W	68	518736.8523	1992225.9664
68	69	419.0972	N55°08'55"W	69	518392.9261	1992465.4602
69	70	447.4479	N73°06'08"W	70	517964.7966	1992595.5168
70	71	355.4080	S39°15'33"W	71	517739.8839	1992320.3275
71	72	745.5968	N86°37'07"W	72	516995.5852	1992364.3051
72	73	393.6809	N71°35'04"W	73	516622.0644	1992488.6708
73	74	236.6892	S42°07'27"W	74	516463.3078	1992313.1200
74	75	935.7176	S20°30'30"W	75	516135.4839	1991436.7074
75	76	444.8160	S36°50'57"W	76	515868.7232	1991080.7579
76	77	124.6878	S73°24'57"E	77	515988.2242	1991045.1691
77	78	706.6127	S18°50'31"E	78	516216.4311	1990376.4216
78	79	499.7695	S13°52'15"E	79	516336.2416	1989891.2258
79	80	693.6732	S12°51'39"W	80	516181.8428	1989214.9541
80	81	356.8416	S67°36'27"W	81	515851.9084	1989079.0158
81	82	447.2916	S49°49'47"W	82	515510.1187	1988790.4858
82	83	498.1490	S21°35'22"W	83	515326.8231	1988327.2849
83	84	724.5488	S07°29'22"E	84	515421.2626	1987608.9172
84	85	602.9028	S25°54'53"E	85	515684.7503	1987066.6387
85	86	386.0260	S01°08'35"W	86	515677.0487	1986680.6895
86	87	301.8463	N79°11'05"W	87	515973.5334	1986737.3288
87	88	327.4997	S60°57'25"E	88	516259.8518	1986578.3389
88	89	401.0432	S49°41'14"W	89	515954.0472	1986318.8794
89	90	124.1908	S25°14'43"E	90	516007.0141	1986206.5502
90	91	211.3196	N80°07'36"E	91	516215.2038	1986242.7858
91	92	242.1214	S22°16'40"E	92	516306.9911	1986018.7369
92	93	336.5296	S34°09'26"E	93	516495.9411	1985740.2588
93	94	795.8113	S07°47'57"W	94	516387.9476	1984951.8090
94	95	861.4914	S39°46'32"E	95	516939.1136	1984289.7037
95	96	492.8723	S71°02'19"E	96	517405.2413	1984129.5536
96	97	309.6652	S22°56'41"W	97	517284.5209	1983844.3885
97	98	189.5405	S42°53'54"E	98	517413.5413	1983705.5385
98	99	710.6335	S23°56'10"W	99	517125.2232	1983056.0212
99	100	299.8604	S27°13'17"E	100	517262.3883	1982789.3717
100	1	565.8899	E	1		

SUPERFICIE = 6,284-38-49.7134 Has

2011

ESTRATEGIA DE DESARROLLO URBANO

SIMBOLOGIA

- POLÍGONO DEL LÍMITE URBANO DEL POBLADO DOS MONTES 6,284-38-49.7134 HAS.
- POLÍGONO "ÁREA DE ESTUDIO" 13,007-69-77.053 HAS.
- (1) ÁREA URBANA "POBLADO DOS MONTES" 275-46-34.225 HAS.
- (2) ÁREA DE CRECIMIENTO URBANO A CORTO PLAZO 871-10-52.7746 HAS.
- (3) ÁREA DE CRECIMIENTO URBANO A MEDIANO Y LARGO PLAZO 3,266-91-48.5594 HAS.
- (4) ÁREA DE PRESERVACIÓN DE LAS CONDICIONES ECOLÓGICAS DEL CENTRO DE POBLACIÓN 1,870-90-14.1544 HAS.

H. CABILDO DE CENTRO

Lic. Jesús Alí de la Torre Primer Regidor y Presidente Municipal	Lic. Jorge Alberto Cámara Núñez Segundo Regidor y Síndico de Ingresos
Lic. Manuel Vargas Ramón Tercer Regidor y Segundo Síndico de Hacienda	Lic. Lorena Adriana Marín Ramón Cuarto Regidor
Lic. Juan Pablo Wade Rodríguez Quinto Regidor	Q.F.B. Didora Inés Rojas Arevalo Sexto Regidor
C. Daniel Pérez Guillén Séptimo Regidor	Lic. Rosario Alfonso Pérez Bocanegra Octavo Regidor
Lic. Elvira del Carmen Gil Hoyos Noveno Regidor	Lic. Janet Ascencio Cadena Décimo Regidor
Ing. Mario Peralta Jiménez Décimo Primer Regidor	Profr. Francisco Valencia Valencia Décimo Segundo Regidor
Lic. Pablo Rodríguez Bonfil Décimo Tercer Regidor	Dr. Carlos Alberto Valenzuela Cabrales Décimo Cuarto Regidor

centro
H. AYUNTAMIENTO 2010 - 2012
Todos somos el Centro

IMPLAN
Instituto de Planeación y Desarrollo Urbano
DEL MUNICIPIO DE CENTRO